

Plat of Survey

Being a part of the Southwest quarter (1/4) of Section 36, Township 6 North, Range 2 East, Center Township, Williams County, Ohio.

For... Mark & Tanya Lilly

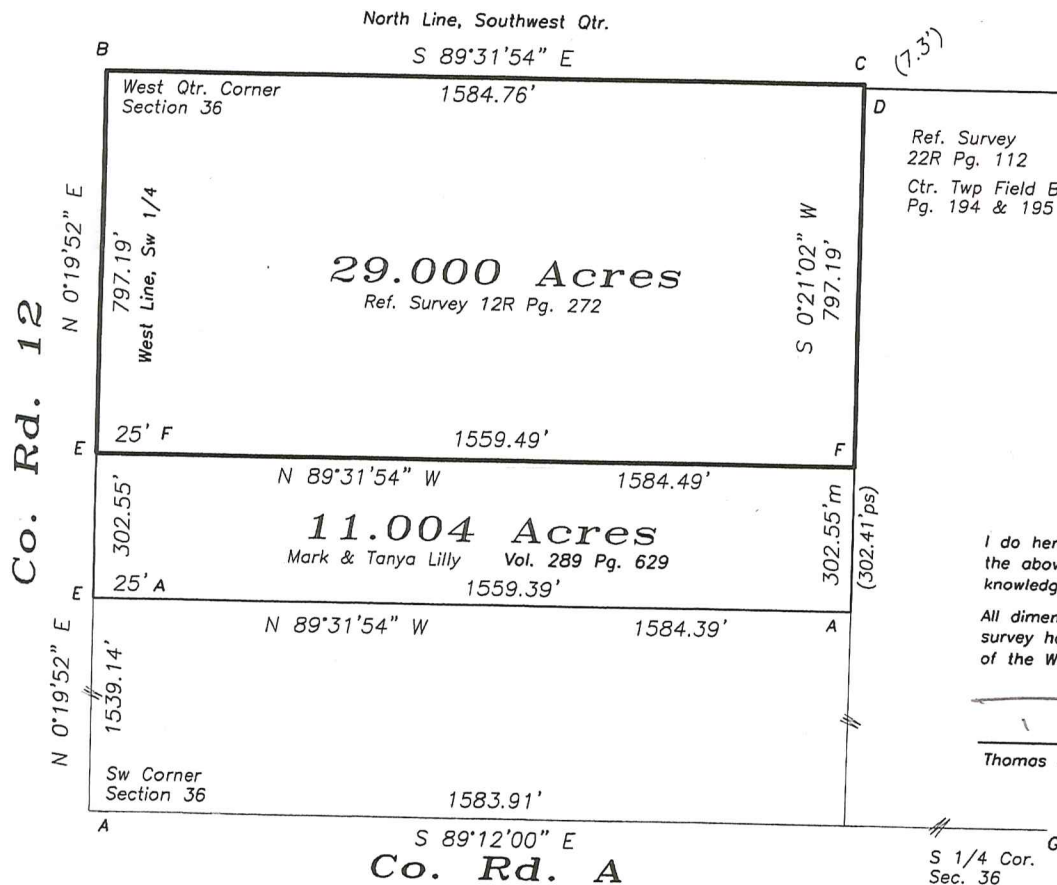

Ref. Survey
22R Pg. 112
Ctr. Twp Field Bk.
Pg. 194 & 195

Legend

- A- Iron pin found.
- B- Iron pipe found.
- C- Point re-established 7.3± north of harrow tooth spike found inside of a gas pipe found. (Point D)
- E- Mag nail set.
- F- 5/8" capped iron pin set.
- G- Mag nail found over iron pin found.



I do hereby certify that I surveyed the premises and prepared the above plat and that said plat is correct to the best of my knowledge and belief.

All dimensions are shown in feet and decimal parts thereof. This survey has been recorded in Volume 27R Page 202 of the Williams County Record of Surveys.

1-7-19
Thomas J Henry, Registered Surveyor No. 6787

